

PREPARED FOR:
DOROTHY HIGGINS GERBER
SHOREWEST REALTOR'S
623 MAIN ST.
LAKE GENEVA, WI 53147

PLAT OF SURVEY

-OF-

LOT 2 IN BLOCK 15 OF WILLIAMS SECOND ADDITION, VILLAGE OF
WILLIAMS BAY, WALWORTH COUNTY, WISCONSIN.

KROTT SURVEYING INC.
N3705 WILLOW BEND LANE
LAKE GENEVA WI. 53147
PHONE # (262)248-3697
FAX # (262)249-0639

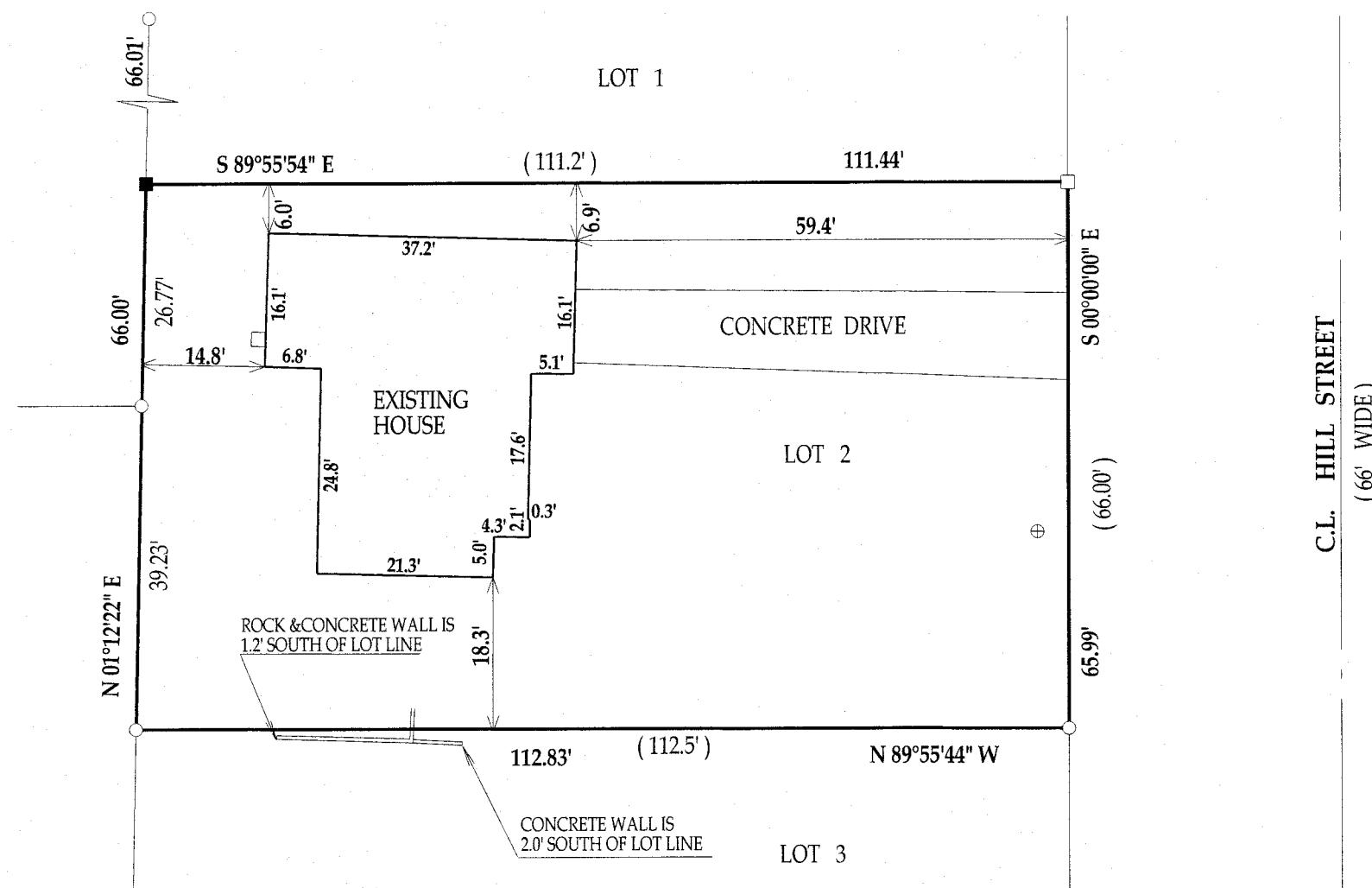

LEGEND

- FOUND IRON PIPE
- ⊕ STEEL LID
- SET IRON BAR
- (xx) RECORDED AS

JOB # 13-156 TAX ID # WOP00211

I have surveyed the above-described property and the above map is a true representation thereof and shows the size and location of the property, its exterior boundaries, the location and dimensions of all structures thereon, fences apparent easements and roadways and visible encroachments, if any.

This survey is made for the exclusive use of the present owners of the property, and also those who purchase, mortgage, or insure the title thereto within one (1) year from date hereof; and as to them I warrant the accuracy of said survey map.

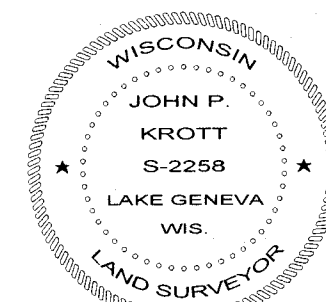
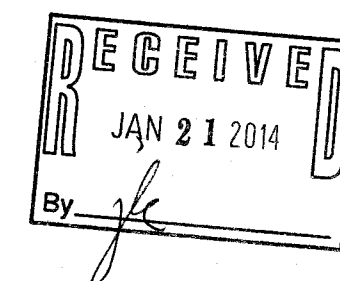
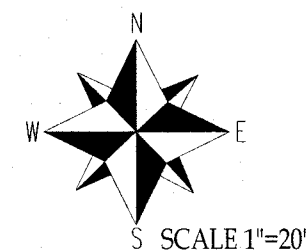

DATED THIS 10th, DAY OF OCTOBER, 2013

John P. Krott
JOHN KROTT S - 2258
Wisconsin Registered Land Surveyor
(original if signed in red)

WOP -211

011-2514